Pascagoula Public Library
Local History & Genealogical Dept.
Lowry-Lowery Family

COMPILED BY:

DATE:

(Your father)

2 BEN SHEM LOWRY
Born 9-30-1879
Where PICKERING-COV.CO.MISS.
When married 7-3-1916
Where " JACKSON, MISS.
Died 12-30-1981
Where JACKSON, MISS.

(Paternal grandfather)

4 ROBERT FRANCIS LOWRY
Born 8-24-51
Where SANFORD, COV. CO., MISS
When married 12-18-1873
Where "
Died 8-10-1934
Where COLLINS, MISS.

(Great-grandparents)

8 SHEM LOWRY
Born
Where
Mar. Where
Died 1-12-1885
Where BUOY, MISS

9 HENRIETTA WINDHAM
Born
Where
Died 1890
Where BUOY, MISS

(Paternal grandmother)

5 NANNY PICKERING LOWRY
Born 3-6-1854
Where PICKERING, MISS.
Died 4-10-1930
Where COLLINS, MISS.

10 JAMES PICKERING
Born
Where
Mar. 1-11-1885 Where SANFORD, MS
Died
Where

11 KATIE AULTMAN
Born
Where
Died AUG. 1885
Where SANFORD, MISS.

1
Born
Where
When married
Where "
Died
Where

(Your mother)

3 CYNTHIA AGNES THOMSON
Born
Where
Died
Where JACKSON, MISS.

(Maternal grandfather)

6 DR. RUFFIN THOMSON
Born 8-4-1841
Where
When married
Where "
Died 3-17-1888
Where LAKE WEIR, FLA.

12 DR. WILLIAM HENRY THOMSON
Born 02-15-1801
Where C
Mar. 10-06-1831 Where
Died
Where

13 HANNAH GILLILAND
Born
Where
Died
Where

(Maternal grandmother)

7 FANNIE MAYES POTTER THOMSON
Born
Where
Died 8-28-1930
Where JACKSON, MISS.

14 GEORGE EMUEL (JUDGE) L. POTTER
Born NOV. 10, 1812
Where NEW HAVEN, CONN.
Mar. Where
Died 2-12-1877
Where JACKSON, MISS

15 CYNTHIA MAYES BOMAR POTTER
Born
Where
Died

16 [illegible]
b.
d.

17
b.
d.

18 ROBERT WINDHAM
b.
d.

19 RHODES
b.
d.

20 ABE PICKERING
b.
d. S. CAROLINA

21 FEBY HARGROVES
b.
d. SEMINARY, MISS

22 AULTMAN
b.
d. SEMINARY, MISS.

23 ANNIE WATTS
b.
d. BUOY MISS.

24 HENRY THOMSON
b. 8-25-1773
d. 10-29-1858
M. 11-19-1797

25 SUSANNAH WHITTED
b. 8-17-1775
d. 2-7-1827

26
b.
d.

27
b.
d.

28
b.
d.

29
b.
d.

30 DANIEL (JUDGE) MAYES
b. FEB. 12, 1792
d. FEB 6, 1861
① CYNTHIA BOMAR MAYES
② ELIZABETH RIGG MAYES

31
b.

32
b.
d.

33
b.
d.

34
b.
d.

35
b.
d.

36
b.
d.

37
b.
d.

38
b.
d.

39
b.
d.

40
b.
d.

41
b.
d.

42
b.
d.

43
b.
d.

44
b.
d.

45
b.
d.

46
b.
d.

47
b.
d.

48
b.
d.

49
b.
d.

50
b.
d.

51
b.
d.

52
b.
d.

53
b.
d.

54
b.
d.

55
b.
d.

56
b.
d.

57
b.
d.

58
b.
d.

59
b.
d.

60 ROBERT CHAPPELL MAYES
b.
d.

61 AGNES LOCKE MAYES
b.
d.

62
b.
d.

63
b.
d.

64
b.
d.

65
b.
d.

66
67
68
69
70
71
72
73
74
75
76
77
78
79
80
81
82
83
84
85
86
87
88
89
90
91
92
93
94
95
96
97
98
99
100
101
102
103
104
105
106
107
108
109
110
111
112
113
114
115
116
117
118
119
120 MATTHEW MAYES
121 MARTHA CHAPPELL
122 RICHARD LOCKE
123
124
125
126
127

PASCAGOULA LIBRARY
GENEALOGY COLLECTION
DO NOT CIRCULATE

Ancestors of Robert Franklin Lowry

Parents | Grandparents

Shim Caswell Lowry
b Jun 25, 1887 in Sanford, MS
m Feb 10, 1911 in Jones County, MS
d Apr 12, 1975 in Hattiesburg, MS

Robert Francis Lowry
b Dec 20, 1924 in Cornfield
m Aug 1948

Nancy Carolina Ridgway
b Mar 6, 1889 in Kemper County, MS
Number of children: 7
d Feb 15, 1970 in Hattiesburg, MS

Robert Franklin Lowry
b Feb 2, 1953 in Wiggins, MS
m Jan 27, 1980 in Gretna, LA

Earlie Maud Reynolds
b Feb 1, 1880 in Hillsboro, Texas
m Nov 19, 1911 in Sanford, MS
d Sep 14, 1946 in Wiggins, MS

Flo Alice Reynolds
b May 24, 1926 in Wiggins MS
Number of children: 2

Candice Alice Coston
b Nov 3, 1893 in Sanford, MS
Number of children: 4
d Jun 3, 1987 in Wiggins, MS

PASCAGOULA LIBRARY
GENEALOGY COLLECTION
DO NOT CIRCULATE

Ancestors of Shim Caswell Lowry

Parents	Grandparents	Great-Grandparents
Shim Caswell Lowry b Jun 25, 1887 in Sanford, MS m Feb 10, 1911 in Jones County, MS d Apr 12, 1975 in Hattiesburg, MS	Willis Molton Lowry b May 26, 1863 d Aug 19, 1908	Shim N. Lowry b Oct 2, 1817 in SC d Jan 11, 1884 in Buoy-Covington Co.,MS
		Peter Lowry b 1785 in South Carolina A definite Maybe
	Henrietta Windham b Nov 16, 1825 in Florida Number of children: 9 d Mar 12, 1891 in Buoy,MS	Robert Windham Bible of R. F. Lowry supplied by William Lowry
		? Rhodes Number of children: 4
	Theodocia Kelly b Nov 5, 1865 Number of children: 5 d Apr 7, 1899	John D. Kelly b 1807 in Robeson Co., NC m 1857 d in Covington Co., MS
	Rosetta Emeline ? b 1835 in MS Number of children: 4	

PASCAGOULA LIBRARY
GENEALOGY COLLECTION
DO NOT CIRCULATE

Ancestors of Nancy Carolina Ridgway

Parents	Grandparents	Great-Grandparents	2nd Great-Grandparents
Nancy Carolina Ridgway b Mar 6, 1889 in Kemper County, MS m Feb 10, 1911 in Jones County, MS d Feb 15, 1970 in Hattiesburg, MS	William Wallace Ridgway b Nov 17, 1850 m May 26, 1870 in Lauderdale Co., MS	James Earl Ridgway m Nov 14, 1837 in Noxubbe Co. MS	
	Sarah Elizabeth Deal Number of children: 1		
	Sarah A Darwin b Jun 17, 1852 Number of children: 1 d Jan 25, 1934	Pennington James Darwin b Jan 21, 1824 d Aug 24, 1869	
		William Cooper Jr b Nov 22, 1808 d Dec 22, 1828	William Cooper b ABOUT 1752 in Duplin County , NC
		Martha Cooper b Sep 30, 1830 Number of children: 1 d AFTER 1852	

PASCAGOULA LIBRARY
GENEALOGY COLLECTION
DO NOT CIRCULATE

Ancestors of William Cooper

Parents	Grandparents	Great-Grandparents	2nd Great-Grandparents

James Cooper
b 1661 in Stratford-on-Avon, England

Benjamine Cooper
b 1697 in Philadelphia, PA
m Nov 28, 1720 in Christ Church, Philadelphia, PA

Church has record of marriage

Hester
b 1663
Number of children: 1

Fleet Cooper
b 1722 in Philadelphia, PA

d Jul 2, 1795 in Sampson Co., NC

This data is from FHL Anc. File

Elizabeth Kelly

Number of children: 1
d in Loudon, VA

William Cooper
[illegible]UT 1752 in Duplin County , NC
Served In Rev. 2 yrs

My Aunt used him to join DAR

Marguerite Coore

Number of children: 1

PASCAGOULA LIBRARY
GENEALOGY COLLECTION
DO NOT CIRCULATE

Ancestors of Earlie Maud Reynolds

Parents	Grandparents	Great-Grandparents
	FHL Anc-File has Anderson Reynolds b. 1823.	
William Richard Wilson Reynolds b Jun 28, 1842 ~~in Hinds Co, MS~~ m Jun 27, 1867 in Belzoni, MS d May 3, 1883 in Hillsboro, Texas		
Earlie Maud Reynolds b Feb 1, 1880 in Hillsboro, Texas m Nov 19, 1911 in Sanford, MS d Sep 14, 1946 in Wiggins, MS		
		John Fonville b 1808 in TN m Dec 31, 1829 in Sumner Co. TN
	Erasmus D. Fonville b 1826 in Sumner Co., TN m Apr 11, 1848 in Sumner Co., TN	
		Mary H. Green b 1810 in TN Number of children: 6
Ann Elizabeth Fonville b Nov 23, 1849 in Sumner Co, TN Number of children: 6 d 1915 in Sanford, MS		
	Elizabeth Hobdy b 1832 in Sumner Co., TN Number of children: 1	

Ancestors of Candice Alice Coston

Parents	Grandparents	Great-Grandparents
Candice Alice Coston b Nov 3, 1893 in Sanford, MS m Nov 19, 1911 in Sanford, MS d Jun 3, 1987 in Wiggins, MS	Abraham B. Coston b 1872 in Jones or Covington Cty. d 1926 in Laurel, MS	Jeremiah C. Coston b 1806 in North Carolina probalby Onslow Co. m 1865 in Clarke County d AFTER 1872 in Jones,Covington or Clarke Co.
	Francis Blackledge Stillman Number of children: 2 d AFTER 1872 in Covington Cty.	William Blackledge
		Elizabeth Number of children: 1
	Frances Morris b 1878 Number of children: 2 d 1896 in Sanford, MS	John Depriest Morris b 1855
	Margaert (Amanda) Stringer b 1854 Number of children: 1	

FAMILY GROUP SHEET

Lowry-Lowery Family

April 1, 1992

Husband: Ben Shem Lowry

Born:	September 30, 1879	Place: Pickering Covington Co, MS	Event 3: 1927 Ins Comm.
Married:	July 3, 1916	Place: Jackson, MS	Event 4:
Died:	December 30, 1981	Place: Jackson, Ms	Event 5:
Event 1:	1902	Place: Miss. College	Event 6:
Event 2:	1924	Place: State Treas.	
Father:	Robert Francis Lowry		
Mother:	Nanny Pickering		
Other Wives:			

Wife: Cynthia Thomson

Born:	Place:	Event 3:
Died:	Place:	Event 4:
Event 1:	Place:	Event 5:
Event 2:	Place:	
Father:		
Mother:		
Other Husbands:		

Sex Children — List each child (living or dead) in order of birth

M/F

1. Name: Frances Lowry		Spouse:	
F Born:	Place:		Event 3:
Married:	Place:		Event 4:
Died:	Place:		Event 5:
2. Name: Ben Shem Lowry Jr.		Spouse:	
M Born:	Place:		Event 3:
Married:	Place:		Event 4:
Died:	Place:		Event 5:
3. Name: Ruffin Lowry		Spouse:	
M Born:	Place:		Event 3:
Married:	Place:		Event 4:
Died:	Place:		Event 5:
4. Name: Wiley Lowry		Spouse:	
M Born:	Place:		Event 3:
Married:	Place:		Event 4:
Died:	Place:		Event 5:
5. Name: William Lowry		Spouse:	
M Born:	Place:		Event 3:
Married:	Place:		Event 4:
Died:	Place:		Event 5:

Prepared by:
Robert Lowry
9 Robot Road
Hamilton, Sq. NJ 08690 Phone: (609) 584-1447

PASCAGOULA LIBRARY
GENEALOGY COLLECTION
DO NOT CIRCULATE

FAMILY GROUP SHEET

March 27, 1991

Husband: Willis Molton Lowry

Born: May 26, 1863 Place: Event 3:
Married: Place: Event 4:
Died: August 19, 1908 Place: Event 5:
Event 1: Place: Event 6:
Event 2: Place:
Father: Shim N. Lowry
Mother: Henrietta Windham
Other Wives: He remarried some PW T. They had 3 daughters. I guess she was a Wicked Stermother.

Wife: Theodocia Kelly

Born: November 5, 1865 Place: Event 3:
Died: April 7, 1899 Place: Event 4:
Event 1: Place: Event 5:
Event 2: Place:
Father: John D. Kelly
Mother: Rosetta Emeline
Other Husbands:

Sex M/F Children List each child (living or dead) in order of birth

1. Name: Robert Lowry Spouse:
— Born: Place: Event 3:
M Married: Place: Event 4:
Died: Place: Event 5:

2. Name: Otis Lowry Spouse:
— Born: Place: Event 3:
M Married: Place: Event 4:
Died: Place: Event 5:

3. Name: William Lowry Spouse:
— Born: Place: Event 3:
M Married: Place: Event 4:
Died: Place: Event 5:

4. Name: Dovey Lowry Spouse: Earl Ridgway My Grandmother
— Born: Place: Event 3: Nephew.
F Married: Place: Event 4:
Died: Place: Event 5:

5. Name: Shim Caswell Lowry Spouse: Nancy Carolina Ridgway
— Born: June 25, 1887 Place: Sanford, MS Event 3:
M Married: February 10, 1911 Place: Jones County, MS Event 4:
Died: April 12, 1975 Place: Hattiesburg, MS Event 5:

Prepared by:
Robert Lowry
30 Abbot Road
Hamilton, Sq. NJ 08690 Phone: (609) 584-1447

PASCAGOULA LIBRARY
GENEALOGY COLLECTION
DO NOT CIRCULATE

FAMILY GROUP SHEET

March 24, 1991 Page 1

Husband: William Wallace Ridgway

Born: November 17, 1850 Place: Event 3:
Married: May 26, 1870 Place: Lauderdale Co., MS Event 4:
Died: 1925 Place: Jones Co. MS Event 5:
Event 1: Place: Event 6:
Event 2: Place:
Father: James Earl Ridgway
Mother: Sarah Elizabeth Deal
Other Wives:

Wife: Sarah A Darwin

Born: June 17, 1852 Place: Event 3:
Died: January 25, 1934 Place: Jones Co. MS Event 4:
Event 1: Place: Event 5:
Event 2: Place:
Father: Pennington James Darwin
Mother: Martha Cooper
Other Husbands:

Sex Children List each child (living or dead)
M/F in order of birth

1. Name: Elizabeth (Betty) Ridgway Spouse:
— Born: Place: Event 3:
F Married: Place: Never Married Event 4:
Died: 1965 Place: Jones Co., MS Event 5:

2. Name: Robert Ridgway Spouse:
— Born: Place: Event 3:
M Married: Place: Event 4:
Died: Place: Event 5:

3. Name: Pierson Ridgway Spouse:
— Born: Place: Event 3:
M Married: Place: Event 4:
Died: Place: Event 5:

4. Name: Wheeler Ridgway Spouse:
— Born: Place: Event 3:
M Married: Place: Event 4:
Died: Place: Louisiana Event 5:

5. Name: Nancy Carolina Ridgway Spouse: Shim Caswell Lowry
— Born: March 6, 1889 Place: Kemper County, MS Event 3:
F Married: February 10, 1911 Place: Jones County, MS Event 4:
Died: February 15, 1970 Place: Hattiesburg, MS Event 5:

Prepared by:
Robert Lowry
30 Abbot Road
Hamilton, Sq. NJ 08690 Phone: (609) 584-1447

PASCAGOULA LIBRARY
GENEALOGY COLLECTION
DO NOT CIRCULATE

March 24, 1991

Husband: William Wallace Ridgway Yr of Birth: 1850

Wife: Sarah H Darwin Yr of Birth: 1852

Husband: William Wallace Ridgway

Occupation: Circuit Rider Minister
Ethnic group/Religion: Methodist

Wife: Sarah H Darwin

No additional information.

Child: Elizabeth (Betty) Ridgway

Occupation: English Teacher
Place of residence: Rainey Comm. Jones Co. Old Ridgway House
Ethnic group/Religion: Methodist
Comment 1: Attended Blue Mtn. College. Missionary to
Comment 2: China 1920. Taught English at Jones County
Comment 3: Junior College.

Child: Robert Ridgway

No additional information.

Child: Pierson Ridgway

No additional information.

Child: Wheeler Ridgway

Occupation: Prod. & Dist. Grain Alcohol
Comment 1: SC Lowry had him banished from the State
Comment 2: instead of working on a Chain Gang. The
Comment 3: Judge agreed out of respect for Betty
Comment 4: Ridgway.

Child: Nancy Carolina Ridgway

Occupation: Taught School at 16

PASCAGOULA LIBRARY
GENEALOGY COLLECTION
DO NOT CIRCULATE

Pascagoula Public Library
Local History & Genealogical Dept.
Lowry-Lowery Family

FAMILY GROUP SHEET

March 24, 1991

Husband: Shim Caswell Lowry

Born: June 25, 1887 Place: Sanford, MS Event 3:
Married: February 10, 1911 Place: Jones County, MS Event 4:
Died: April 12, 1975 Place: Hattiesburg, MS Event 5:
Event 1: Place: Event 6:
Event 2: Place:
Father: Willis Molton Lowry
Mother: Theodocia Kelly
Other Wives:

Wife: Nancy Carolina Ridgway

Born: March 6, 1889 Place: Kemper County, MS Event 3:
Died: February 15, 1970 Place: Hattiesburg, MS Event 4:
Event 1: Place: Event 5:
Event 2: Place:
Father: William Wallace Ridgway
Mother: Sarah A Darwin
Other Husbands:

Sex M/F Children List each child (living or dead) in order of birth

1. Name: Elizabeth Lowry Spouse: Andrew R Walley
— Born: ABOUT 1912 Place: Event 3:
F Married: Place: Event 4:
Died: 1992 Place: Event 5:

2. Name: Stanley Lowry Spouse: Mary Bush
— Born: ABOUT 1917 Place: Event 3:
M Married: Place: Event 4:
Died: ABOUT 1982 Place: New Orleans, LA Event 5:

3. Name: Emma Lowry Spouse: Frank Walters
— Born: ABOUT 1920 Place: Event 3:
F Married: Place: Event 4:
Died: ABOUT 1979 Place: Moselle, Ms Event 5:

4. Name: Bertha Lowry Spouse: Joe Barker
— Born: ABOUT 1923 Place: Event 3:
F Married: Place: Event 4:
Died: ABOUT 1980 Place: Hattiesburg,MS Event 5:

5. Name: Robert Francis Lowry Spouse: Flo Alice Reynolds
— Born: December 20, 1924 Place: Cornfield Event 3:
M Married: August 1948 Place: Event 4:
Died: Place: Event 5:

Prepared by:
Robert Lowry
30 Abbot Road
Hamilton, Sq. NJ 08690 Phone: (609) 584-1447

PASCAGOULA LIBRARY
GENEALOGY COLLECTION
DO NOT CIRCULATE

FAMILY GROUP SHEET

March 24, 1991 Page 2

Husband: Shim Caswell Lowry			Yr of Birth: 1887
Wife: Nancy Carolina Ridgway			Yr of Birth: 1889
Sex Children (Continued)			
6. Name: Billy Lowry		Spouse: Edna Vick	
— Born: ABOUT 1925	Place:		Event 3:
M Married:	Place:		Event 4:
Died: 1991	Place: Fort Worth, TX		Event 5:
7. Name: Edgar Lowry		Spouse: Merry Bailey	
— Born: ABOUT 1932	Place:		Event 3:
M Married:	Place:		Event 4:
Died: 1987	Place: Hattiesburg, MS		Event 5:
8. Name:		Spouse:	
— Born:	Place:		Event 3:
Married:	Place:		Event 4:
Died:	Place:		Event 5:
9. Name:		Spouse:	
— Born:	Place:		Event 3:
Married:	Place:		Event 4:
Died:	Place:		Event 5:
10. Name:		Spouse:	
— Born:	Place:		Event 3:
Married:	Place:		Event 4:
Died:	Place:		Event 5:
11. Name:		Spouse:	
— Born:	Place:		Event 3:
Married:	Place:		Event 4:
Died:	Place:		Event 5:
12. Name:		Spouse:	
— Born:	Place:		Event 3:
Married:	Place:		Event 4:
Died:	Place:		Event 5:
13. Name:		Spouse:	
— Born:	Place:		Event 3:
Married:	Place:		Event 4:
Died:	Place:		Event 5:
14. Name:		Spouse:	
— Born:	Place:		Event 3:
Married:	Place:		Event 4:
Died:	Place:		Event 5:
15. Name:		Spouse:	
— Born:	Place:		Event 3:
Married:	Place:		Event 4:
Died:	Place:		Event 5:

PASCAGOULA LIBRARY
GENEALOGY COLLECTION
DO NOT CIRCULATE

FAMILY GROUP SHEET

March 24, 1991

Husband: Shim Caswell Lowry	Yr of Birth: 1887
Wife: Nancy Carolina Ridgway	Yr of Birth: 1889

Husband: Shim Caswell Lowry

Occupation: Lumber. Owned S.C. Lowry Lumber Co.
Place of residence: Rainey Comm., Jones Co.
Ethnic group/Religion: Born Baptist turned Meth.

Heart disease: No
High blood pressure: ?
Stroke: ?
Cancer: ?
Addictions: No
Alzheimer's: Yes
Mental illness: ?
Diabetes: Yes

Wife: Nancy Carolina Ridgway

Occupation: Taught School at 16

Child: Elizabeth Lowry

Occupation: School Teacher
Place of residence: Petal, MS

Heart disease: ?
High blood pressure: ?
Stroke: ?
Cancer: ?
Addictions: ?
Alzheimer's: Yes
Mental illness: ?
Diabetes: ?

Child: Stanley Lowry

Occupation: Oil Field Salesman
Personality/Interests: Fishing
Place of residence: New Orleans

Heart disease: Yes
High blood pressure: ?
Stroke: ?
Cancer: ?
Addictions: ?
Alzheimer's: ?
Mental illness: ?
Diabetes: ?

FAMILY GROUP SHEET

March 27, 1991 Page 1

Husband: Shin N. Lowry Sitem/China

Born: October 2, 1817 Place: SC Event 3:
Married: Place: Event 4:
Died: January 11, 1884 Place: Buoy-Covington Co.,MS Event 5:
Event 1: Place: Event 6:
Event 2: Place:
Father: Peter Lowry
Mother:
Other Wives:

Wife: Henrietta Windham

Born: November 16, 1825 Place: Florida Event 3:
Died: March 12, 1891 Place: Buoy,MS Event 4:
Event 1: Place: Event 5:
Event 2: Place:
Father: Robert Windham
Mother: ? Rhodes
Other Husbands:

Sex M/F Children List each child (living or dead) in order of birth

1. Name: Rebecca Booshaba Lowry Spouse:
— Born: 1845 Place: Event 3:
F Married: Place: Never Married Event 4:
Died: Place: Event 5:

2. Name: Mary Angeline Lowry Spouse: Levi Lott
— Born: 1847 Place: Event 3:
F Married: Place: Event 4:
Died: Place: Event 5:

3. Name: Robert Francis Lowry Spouse: Nanny Pickering
— Born: August 24, 1851 Place: Sanford Covington Co., MS Event 3:
M Married: December 18, 1873 Place: Event 4:
Died: August 10, 1934 Place: Collins, MS Event 5:

4. Name: Avaline Lowry Spouse:
— Born: 1853 Place: Event 3:
F Married: Place: Event 4:
Died: Place: Event 5:

5. Name: S. Warren Lowry Spouse:
— Born: 1856 Place: Event 3:
M Married: Place: Event 4:
Died: Place: Event 5:

Prepared by:
Robert Lowry
30 Abbot Road
Hamilton, Sq. NJ 08690 Phone: (609) 584-1447

Group Sheet Included

PASCAGOULA LIBRARY
GENEALOGY COLLECTION
DO NOT CIRCULATE

FAMILY GROUP SHEET

March 27, 1991

Husband: Shim N. Lowry				Yr of Birth: 1817
Wife: Henrietta Windham				Yr of Birth: 1825
Sex Children (Continued)				
6. Name: Candice Lowry			Spouse:	
— Born: 1858	Place:			Event 3:
F Married:	Place:			Event 4:
Died:	Place:			Event 5:
7. Name: Artemisa Lowry			Spouse:	
— Born: 1859	Place:			Event 3:
F Married:	Place:			Event 4:
Died:	Place:			Event 5:
8. Name: Giller Lowry			Spouse:	
— Born: 1861	Place:			Event 3:
F Married:	Place:			Event 4:
Died:	Place:			Event 5:
9. Name: Willis Holton Lowry			Spouse: Theodocia Kelly	
— Born: May 26, 1863	Place:			Event 3:
M Married:	Place:			Event 4:
Died: August 19, 1908	Place:			Event 5:
10. Name:			Spouse:	
— Born:	Place:			Event 3:
Married:	Place:			Event 4:
Died:	Place:			Event 5:
11. Name:			Spouse:	
— Born:	Place:			Event 3:
Married:	Place:			Event 4:
Died:	Place:			Event 5:
12. Name:			Spouse:	
— Born:	Place:			Event 3:
Married:	Place:			Event 4:
Died:	Place:			Event 5:
13. Name:			Spouse:	
— Born:	Place:			Event 3:
Married:	Place:			Event 4:
Died:	Place:			Event 5:
14. Name:			Spouse:	
— Born:	Place:			Event 3:
Married:	Place:			Event 4:
Died:	Place:			Event 5:
15. Name:			Spouse:	
— Born:	Place:			Event 3:
Married:	Place:			Event 4:
Died:	Place:			Event 5:

Husband: Shim N. Lowry	Yr of Birth: 1817
Wife: Henrietta Windham	Yr of Birth: 1825

Husband: Shim N. Lowry

Birth date/location Source: Family Records

Occupation: Farmer
Comment 1: 1850 Jones Census Value of RE $200
Comment 2: 1860 Covington Cns. RE $1000 PP $2500
Comment 3: 1870 Cov. Cns Re $500 PP $1500

Wife: Henrietta Windham

Birth date/location Source: 1860&70 Census

Comment 1: A James Windham living with Samuel Lowry
Comment 2: in 1850 age 22. A David Lowry was married
Comment 3: to Martha Windham. Son Peter b. 4 Oct 1836
Comment 4: in Jones,MS IGI Data.

Child: Rebecca Booshaba Lowry

Birth date/location Source: Rebecca 1850 Jones Co. Ms Census
Death date/location Source: Booshaba 1860 Covington Co. Census

Child: Mary Angeline Lowry

No additional information.

Child: Robert Francis Lowry

Birth date/location Source: cns was B.F. in 1860&1870.

Child: Avaline Lowry

No additional information.

Child: S. Warren Lowry

No additional information.

Child: Candice Lowry

No additional information.

PASCAGOULA PUBLIC LIBRARY
GENEALOGY COLLECTION
DO NOT CIRCULATE

Pascagoula Public Library
Local History & Genealogical Dept.

FAMILY GROUP SHEET

Lowry-Lowery Family

April 1, 1992

Husband: Robert Francis Lowry He was listed as "B" F. or a couple of censuses. My fth was named after him.

Born: August 24, 1851 Place: Sanford Covington Co., MS Event 3:
Married: December 18, 1873 Place: Event 4:
Died: August 10, 1934 Place: Collins, MS Event 5:
Event 1: Place: Event 6:
Event 2: Place:
Father: Sam N. Lowry
Mother: Henrietta Windham
Other Wives:

Wife: Nanny Pickering

Born: March 6, 1854 Place: Pickering,MS Event 3:
Died: April 10, 1930 Place: Collins,MS Event 4:
Event 1: Place: Event 5:
Event 2: Place:
Father:
Mother:
Other Husbands:

Sex M/F Children List each child (living or dead) in order of birth

1. Name: Van Lowry Spouse:
— Born: ABTER 1873 Place: Event 3:
M Married: Place: Event 4:
Died: Place: Event 5:

2. Name: Everett Lowry Spouse:
— Born: ABTER 1874 Place: Event 3:
M Married: Place: Event 4:
Died: Place: Event 5:

3. Name: Fred Lowry Spouse:
— Born: ABTER 1875 Place: Event 3:
M Married: Place: Event 4:
Died: Place: Event 5:

4. Name: Walter Lowry Spouse:
— Born: ABTER 1876 Place: Event 3:
M Married: Place: Event 4:
Died: Place: Event 5:

5. Name: Mahalia Lowry Spouse:
— Born: ABOUT 1877 Place: Event 3:
F Married: Place: Event 4:
Died: Place: Event 5:

Prepared by:
Robert Lowry
30 Abbot Road
Hamilton, Sq. NJ 08690 Phone: (609) 584-1447

PASCAGOULA LIBRARY
GENEALOGY COLLECTION
DO NOT CIRCULATE

FAMILY GROUP SHEET

April 1, 1992 Page 2

Husband: Robert Francis Lowry Yr of Birth: 1851

Wife: Nanny Pickering Yr of Birth: 1854

Sex Children (Continued)

6. Name: ~~Ben Shem Lowry~~ Spouse: Cynthia Thomson
— Born: September 30, 1879 Place: Pickering Covington Co, MS Event 3: 1927 Ins Comm.
M Married: July 3, 1916 Place: Jackson, MS Event 4:
Died: December 30, 1981 Place: Jackson, Ms Event 5:

7. Name: William Lowry Spouse:
— Born: ABOUT 1880 Place: Event 3:
M Married: Place: Event 4:
Died: Place: Event 5:

8. Name: Spouse:
— Born: Place: Event 3:
Married: Place: Event 4:
Died: Place: Event 5:

9. Name: Spouse:
—

PASCAGOULA LIBRARY
GENEALOGY COLLECTION
DO NOT CIRCULATE

CD 3, June 1994
AL Marriages, Bibb County, AL (1820-1882)
Screen 15 of 46

SNDX	Spouse 1	SNDX	Spouse 2	Date
>L600	LOWERY, E R MISS	L350	LITTON, MARTIN	May 11 1859
>L600	LOWERY, HANAH A	H200	HAYS, AZOR	Aug 20 1844
>L600	LOWERY, JOEL	L350	LITTON, MARGARET	Jan 19 1857
>L600	LOWERY, REBECCA C	H400	HALL, HENRY	Dec 16 1851
>L600	LOWERY, SARAH	H400	HALL, SAMUEL	May 22 1851
>M635	MARTIN, W M	L600	LOWERY, SARAH	Feb 26 1858
>W320	WOODS, JAMES L	L600	LOWERY, MARY ANN	Dec 15 1853

AL Marriages, Calhoun County, AL (1815-1868)
Screen 19 of 64

>L600	LOWERY, R C	B620	BROCK, REBECCA	Jan 04 1855
>L600	LOWERY, TELITHA	H522	HANCOCK, ALLAN	Feb 12 1845
>M532	MONTGOMERY, THOS	L600	LOWERY, SARAH ANN	Apr 17 1850
>P636	PORTER, CHRISTOPHER C	L600	LOWERY, ROSANNA	Jun 10 1846
>P630	PRUETT, ANJELINE	L600	LOWERY, THOMAS	Feb 02 1862

AL Marriages, Cherokee County, AL (1821-1898)
Screen 12 of 12

>W300	WITT, LUCINDA	L600	LOWERY, SILAS M	1836

AL Marriages, Clarke County, AL (1812-1899)
Screen 27 of 86

>L600	LOWERY, JOHN	H400	HILL, TABYTHA	Apr 20 1814
>R120	REEVES, ELI	L600	LOWERY, MAREY	Jan 01 1817

AL Marriages, Cullman County, AL (1807-1899)
Screen 15 of 51

>L600	LOWERY, ISAAC E	B600	BERRY, FANNIE	Jun 30 1880
>L600	LOWERY, JAMES A	H200	HAYS, MARY	Sep 20 1889
>L600	LOWERY, THOMAS W	K523	KNIGHT, LIZZIE	Dec 19 1897
>M216	MCPHERSON, LAURA R	L600	LOWERY, JOHN B	Dec 29 1889
>M216	MCPHERSON, MATTIE L	L600	LOWERY, WILLIAM R	Aug 25 1889
>M616	MURPHREE, JONIE	L600	LOWERY, ENOCH I	Jun 10 1897
>P620	PRICE, ANANIAS	L600	LOWERY, VEINNA E	Nov 03 1895
>S340	STILL, SAVANNAH	L600	LOWERY, WALTON L	Mar 22 1891

Printed from GRS 2.78, Copyright (c) 1994 Automated Archives, Inc.

Pascagoula Public Library
Local History & Genealogical Dept.
Lowry-Lowery Family

CD 3, June 1994
AL Marriages, Cullman County, AL (1887-1899)
Screen 37 of 51

SNDX	Spouse 1	SNDX	Spouse 2	Date
>S342	STYLES, S E MISS	L600	LOWERY, HORACE E	Feb 06 1887
>T656	TURNER, MARY S	L600	LOWERY, NATHAN L	Feb 18 1892

AL Marriages, Franklin County, AL (1890-1902)
Screen 9 of 25

>L600	LOWERY, C M	D355	DEDMON, IDA T	Mar 02 1893

AL Marriages, Henry County, AL (1821-1871)
Screen 13 of 47

>L600	LOWERY, NANCY	G125	GIBSON, EDWARD	Jan 04 1854
>L600	LOWERY, SARAH	G250	GISSON, ALLEN	Sep 15 1827
>T656	TURNER, ELIZABETH	L600	LOWERY, SIMON	Jan 04 1849

AL Marriages, Jefferson County, AL (1815-1859)
Screen 15 of 44

>L600	LOWERY, MARYAN	G200	GOSS, WASHINGTON	Jan 22 1857
>L600	LOWERY, SARAH	A652	ARMSTRONG, JOHN	Sep 23 1852
>L600	LOWERY, WILLIAM	G420	GLASS, NANCY	Dec 22 1855

AL Marriages, Lawrence County, AL (1818-1858)
Screen 24 of 43

>R500	RENEAU, JAMES B	L600	LOWERY, RACHEL	Jul 18 1819

AL Marriages, Limestone County, AL (1821-1862)
Screen 22 of 76

>L600	LOWERY, JANE	C450	CALAHAN, JOSHUA	Oct 14 1843
>L600	LOWERY, MARTHA	H322	HODGES, FLEMMING	Apr 14 1823
>L600	LOWERY, SAML B	G423	GOLIGHTLY, MARY M E S	Aug 29 1837
>R000	ROW, JOHN	L600	LOWERY, ELIZABETH	May 03 1851

Pascagoula Public Library
Local History & Genealogical Dept.
Lowry-Lowery Family

CD 3, June 1994
AL Marriages, Marion County, AL (1861-1895)
Screen 17 of 19

SNDX	Spouse 1	SNDX	Spouse 2	Date
>W300	WHITE, W L	L600	LOWERY, MILIE	Jan 15 1891
>W300	WHITE, W L	L600	LOWERY, WILIE	Jan 15 1891

AL Marriages, Morgan County, AL (1848-1862)
Screen 7 of 14

>R000	ROW, JOHN W	L600	LOWERY, ELIZABETH	May 04 1851

AL Marriages, Tuscaloosa County, AL (1821-1860)
Screen 43 of 67

>S520	SHOEMAKE, ELEANOR	L600	LOWERY, RUSSELL	Jun 30 1833

GA Marriages, Bleckley County, GA (1913-1941)
Screen 13 of 37

>L600	LOWERY, L E	B500	BOWEN, DELLA MRS	Oct 17 1922
>S530	SMITH, JULIA	L600	LOWERY, JOE JR	Mar 22 1913

GA Marriages, Carroll County, GA (1815-1862)
Screen 11 of 39

>L600	LOWERY, MARTHA	A425	ALEXANDER, REUBIN	Jul 22 1842
>M250	MCKINNEY, HIRAM	L600	LOWERY, ELIZABETH	Dec 02 1829

GA Marriages, Dooly County, GA (1831-1891)
Screen 11 of 34

>L600	LOWERY, WADE	G600	GURR, SUSAN	Jan 21 1877
>R152	ROBINSON, FANNIE	L600	LOWERY, W E C	Jul 24 1870
>W435	WALDEN, NANCY ANN	L600	LOWERY, WADE	Apr 23 1872

GA Marriages, Elbert County, GA (1803-1877)
Screen 23 of 38

Pascagoula Public Library
Local History & Genealogical Dept.
Lowry-Lowery Family

CD 3, June 1994
GA Marriages, Elbert County, GA (1803-1877)
Screen 23 of 38

SNDX	Spouse 1	SNDX	Spouse 2	Date
>R260	RUCKER, OLIVIA	L600	LOWERY, FREDERICK D	Dec 15 1836

GA Marriages, Floyd County, GA (1834-1883)
Screen 15 of 47

>L600	LOWERY, SARAH M	E640	EARLE, JEFFERSON P	Mar 07 1860
>L600	LOWERY, WINFIELD S	G600	GRAY, MARTHA	Jan 20 1870
>W300	WHITE, IRENA A	L600	LOWERY, JOHN	Dec 06 1868

GA Marriages, Forsyth County, GA (1830-1848)
Screen 4 of 13

>L600	LOWERY, ELIZABETH	H200	HIGG, JOHN	Oct 03 1833

GA Marriages, Franklin County, GA (1795-1868)
Screen 15 of 48

>L600	LOWERY, AMOS	A416	ALLBRITTON, ELIZA	Dec 03 1822
>L600	LOWERY, BENJAMIN	B530	BOND, CHARITY	May 02 1815
>L600	LOWERY, GEORGE	C200	COX, ELIZABETH	Sep 30 1813
>L600	LOWERY, JACKSON	H625	HARRISON, CATHERINE	Sep 08 1836
>L600	LOWERY, JAMES	D620	DORSEY, KATY	Oct 13 1808
>L600	LOWERY, JOHN	A620	AYERS, ELIZABETH	Jul 03 1817
>P362	PATTERSON, LOWERY G	M520	MEANS, LOUISA	Sep 13 1857
>R234	RAGSDALE, JULIA ANN	L600	LOWERY, EDWARD	Mar 20 1853
>T500	TONEY, ELIZABETH	L600	LOWERY, CHARLES	Aug 16 1808
>T500	TONEY, NANCY	L600	LOWERY, JAMES	Feb 18 1817
>W623	WRIGHT, PERMELIA	L600	LOWERY, JOSEPH	Dec 10 1829

GA Marriages, Fulton County, GA (1829-1865)
Screen 7 of 25

>M320	MATHEWS, AVARILLA	L600	LOWERY, JAMES M	Dec 21 1856
>M143	MAYFIELD, SELANA	L600	LOWERY, JOHN BENNETT	Feb 06 1843
>S400	SEWELL, JANE E	L600	LOWERY, WM B	Jul 17 1852
>S400	SEWELL, MARTHA T	L600	LOWERY, G W	Aug 17 1852

Pascagoula Public Library
Local History & Genealogical Dept.
Lowry-Lowery Family

CD 3, June 1994
GA Marriages, Gordon County, GA (1864-1870)
Screen 4 of 11

SNDX	Spouse 1	SNDX	Spouse 2	Date
>L600	LOWERY, AUGUSTUS	J560	JOINER, MARY	Aug 11 1867
>L600	LOWERY, B A MISS	F450	FALLIN, J E	Jan 16 1868

GA Marriages, Jackson County, GA (1805-1857)
Screen 11 of 39

>L600	LOWERY, POLLY	E615	ERVIN, JOSEPH F	Nov 24 1847

GA Marriages, Jasper County, GA (1808-1859)
Screen 15 of 52

>L600	LOWERY, ELISHA	A352	ADAMS, MARY ANN	Apr 05 1831
>W425	WILSON, WILLIAM	L600	LOWERY, RACHEL	Sep 06 1821

GA Marriages, Jefferson County, GA (1802-1919)
Screen 9 of 32

>L600	LOWERY, JANE	L135	LOFTIN, ELI	Dec 22 1808
>L600	LOWERY, JOHN	F435	FLEETING, ELIZABETH	Dec 16 1817

GA Marriages, Laurens County, GA (1809-1861)
Screen 8 of 27

>L600	LOWERY, SARAH R	C462	CLARK, HENRY	Feb 23 1860
>M245	MCLENDON, MALINDA	L600	LOWERY, ANDREW L	Nov 01 1846

GA Marriages, Liberty County, GA (1739-1865)
Screen 11 of 22

>P140	POPPELL, WILLIAM C	L600	LOWERY, CATHERINE C	Mar 18 1858

GA Marriages, Lumpkin County, GA (1833-1852)
Screen 9 of 18

>P400	POWELL, JOSHUA	L600	LOWERY, DICEY	Feb 10 1839

Pascagoula Public Library
Local History & Genealogical Dept.
Lowry-Lowery Family

CD 3, June 1994
GA Marriages, Muscogee County, GA (1820-1859)
Screen 7 of 24

SNDX	Spouse 1	SNDX	Spouse 2	Date
>L600	LOWERY, MARGARET	D200	DUKE, ELBERT	Jan 23 1840

GA Marriages, Pulaski County, GA (1800-1999)
Screen 22 of 72

>L600	LOWERY, ANDY L	A352	ADAMS, MARY	Dec 30 1856
>L600	LOWERY, ANGE E	E363	ETHERIDGE, W D	Feb 15 1867
>L600	LOWERY, MARTHA MRS	C400	COLEY, JAMES R	May 05 1865
>R250	RAGAN, ALEXANDER JR	L600	LOWERY, NANIE H	Oct 25 1894
>T460	TAYLOR, MARTHA JANE	L600	LOWERY, JOSEPH I	Nov 19 1856

GA Marriages, Stewart County, GA (1823-1864)
Screen 10 of 31

>L600	LOWERY, A P	B300	BATAY, MARGARET	Jan 27 1841
>L600	LOWERY, MARTHA A	L524	LANGLEY, MACON	May 15 1853
>P400	PEEL, AMELIA	L600	LOWERY, DAVID	Dec 11 1839
>S241	SHACKLEFORD, MARTHA	L600	LOWERY, MATTHEW	Jul 17 1849

GA Marriages, Union County, GA (1829-1863)
Screen 11 of 19

>Q500	QUEEN, JOHN	L600	LOWERY, KATHERINE	Oct 16 1850
>S250	SAXON, SAMUEL B	L600	LOWERY, ELIZABETH	Jul 03 1858

GA Marriages, Walton County, GA (1820-1882)
Screen 15 of 50

>L600	LOWERY, AMY	H200	HAYES, WILLIAM	Jan 19 1840
>L600	LOWERY, ELIZABETH	F623	FORRESTER, MARTIN	May 27 1836
>L600	LOWERY, JACOB	F623	FORESTER, DELILAH	Oct 18 1835
>S536	SANDERFORD, ROBINSON	L600	LOWERY, ANN	May 04 1834
>S516	SANFORD, MARTHA	L600	LOWERY, BENJAMIN	Feb 09 1834

SC Marriages, Edgefield Marriage Recs-Pottersville Musm. (1754-1870)
Screen 15 of 47

CD 3, June 1994
SC Marriages, Edgefield Marriage Recs-Pottersville Musm. (1754-1870)
Screen 15 of 47

SNDX	Spouse 1	SNDX	Spouse 2	Date
>L600	LOWERY, SARAH	G536	GENTRY, R	Dec 23 1851

SC Marriages, Marr. & Death Notices, So. Christian Advoc. (1797-1965)
Screen 19 of 47

>L600	LOWERY, JOHN B		, ALICE	18
>L600	LOWERY, JOHN M REV	D120	DAVIS, SOPHIA A G	Dec 19 1866
>L600	LOWERY, MARY J	K520	KING, WM H	18
>L600	LOWERY, ROBERT		, PATIENCE	18
>T520	THOMAS, JAS H REV	L600	LOWERY, SARAH A	Aug 28 1861

SC Marriages, SC Mag. of Ancestral Research, Vol 12, # 2-4 (1801-1876)
Screen 2 of 2

>M460	MILLER, ELISA	L600	LOWERY, JOHN	Jan 04 1872

Pascagoula Public Library
Local History & Genealogical Dept.
Lowry-Lowery Family

CD 227, 1st Edition
ARKANSAS MARRIAGES, Crittenden Co., Arkansas
Screen 1 of 3

SNDX	Husband	SNDX	Wife	Date
>A536	ANDREWS, William C.	L600	LOWERY, Mary J.	06/02/1849
>G416	GILBERT, Samuel	L600	LOWERY, Martha A.	12/05/1844
>L600	LOWERY, Elijah W.	S100	SPIVY, Martha F.	25/11/1847
>W623	WRIGHT, Marion	L600	LOWERY, Mary	16/02/1848

ARKANSAS MARRIAGES, Jefferson Co., Arkansas
Screen 3 of 7

>F630	FORT, Elias P.	L600	LOWERY, Jane	05/12/1842
>L600	LOWERY, John	C145	COPELAND, Elizabeth	14/09/1843

ARKANSAS MARRIAGES, Pope Co., Arkansas
Screen 8 of 10

>S361	SATTERFIELD, Peter	L600	LOWERY, Rose E.	26/01/1848

ARKANSAS MARRIAGES, Union Co., Arkansas
Screen 8 of 14

>L600	LOWERY, Mason B.	B620	BROCK, Rebecca A.	28/09/1847

IOWA MARRIAGES, Des Moines Co., Iowa
Screen 15 of 26

>L600	LOWERY, John	S160	SPERRY, Eliza A.	14/02/1847
>P426	PILGER, John A.	L600	LOWERY, Laura	08/07/1847

IOWA MARRIAGES, Jefferson Co., Iowa
Screen 8 of 15

>L600	LOWERY, D. H.	B500	BOWMAN, Ann Amelia	06/10/1839

LOUISIANA MARRIAGES, Bossier Par., La
Screen 2 of 2

Pascagoula Public Library
Local History & Genealogical Dept.
Lowry-Lowery Family

CD 227, 1st Edition
LOUISIANA MARRIAGES, Bossier Par., La
Screen 2 of 2

SNDX	Husband	SNDX	Wife	Date
>L600	LOWERY, R. I. B.	M200	MAGEE, Mahala	07/10/1847

LOUISIANA MARRIAGES, Claiborne Par., La
Screen 1 of 1

>L600	LOWERY, George	B420	BULLOCK, Mary A.	23/01/1850

LOUISIANA MARRIAGES, St. Tammany Par., La
Screen 10 of 15

>O415	OLIPHANT, Robert W.	L600	LOWERY, Elizabeth	14/11/1843

MISSOURI MARRIAGES, Callaway Co., Missouri
Screen 17 of 31

>L600	LOWERY, Thomas	N242	NICHOLSON, Sarah Jane	22/07/1846

MISSOURI MARRIAGES, Cass Co., Missouri
Screen 6 of 12

>L600	LOWERY, William	H120	HOBBS, Elvira	12/04/1846
>S360	SHUSTER, John	L600	LOWERY, Emeline	16/12/1847

MISSOURI MARRIAGES, Gasconade Co., Missouri
Screen 8 of 16

>L600	LOWERY, David	W600	WEIR, Susanah	29/01/1839

MISSOURI MARRIAGES, Jackson Co., Missouri
Screen 16 of 28

>L600	LOWERY, John	M600	MOORE, Mary	08/08/1837
>S530	SMITH, James Lowery	M450	MILEHAM, Elmina	21/08/1842

CD 227, 1st Edition
MISSOURI MARRIAGES, Lafayette Co., Missouri
Screen 3 of 20

SNDX	Husband	SNDX	Wife	Date
>C652	CARMICHAEL, Isaac	L600	LOWERY, Permela	04/12/1834

MISSOURI MARRIAGES, Macon Co., Missouri
Screen 5 of 10

>L600	LOWERY, Amos	G000	GEE, Nancy	06/02/1845

MISSOURI MARRIAGES, Morgan Co., Missouri
Screen 7 of 11

>L600	LOWERY, William	F632	FRITZHUGH, Mary	26/05/1836
>R300	RITE, William	R236	RECTOR, Lowery Jane	01/09/1842

TEXAS MARRIAGES, Fannin Co., Texas
Screen 3 of 5

>H530	HUNT, William H.	L600	LOWERY, Catherine	01/10/1845

TEXAS MARRIAGES, Harris Co., Texas
Screen 14 of 14

>W320	WOODS, Solomon J.	L600	LOWERY, Mary E.	26/11/1844

TEXAS MARRIAGES, Montgomery Co., Texas
Screen 2 of 4

>L600	LOWERY, Allen	W460	WHEELER, Sarah A. L.	25/01/1849

TEXAS MARRIAGES, San Augustine Co., Texas
Screen 4 of 7

>L600	LOWERY, Thomas	G350	GODWIN, Calley	21/03/1838

Pascagoula Public Library
Local History & Genealogical Dept.
Lowry-Lowery Family

MAY 11, 1962

Quarterly meeting of the county soil conservation district commissioners will be Monday.

Forrest J. Johnson, Mt. Pleasant, chairman of the commissioners, will preside at a dinner session at 7:30 p.m. at the Evangeline in Pascagoula.

...rd tows in boat

...l boat arrived back at Pasc... ...r a four-day inspection trip ... vessel in tow.

...nany" was picked up off the ... brought to its home port. ...had been inspecting naviga... ...als on oil rigs off the Louis... ...boat has a 14-member crew ...Lt. Bruce A. Patterson.

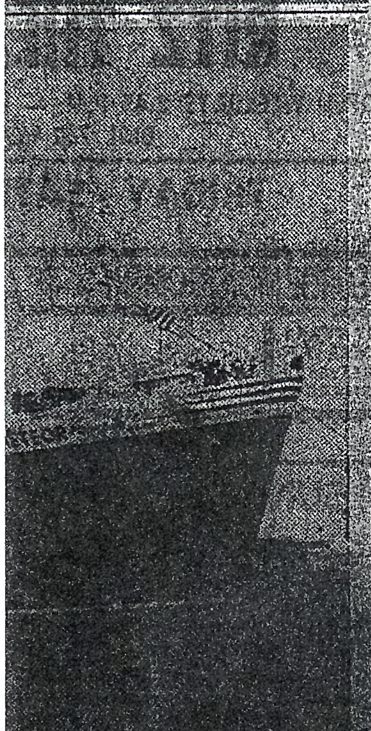

...will be chosen Tuesday.

Robert H. Oswald, Pascagoula, chairman of the county Democratic executive committee, said today persons wishing to serve should notify the committee.

Only qualified voters are eligible to serve, said Oswald. They may apply to him or to the committee secretary O. L. McLeod, Pascagoula.

Meanwhile, the chairman expressed concern over apparent lack of interest in the June 5 primary at which a circuit judge will be chosen for the newly-formed district.

"This office is of vital importance to every citizen," Oswald declared, "and every voter therefore should inform himself on the qualifications of the candidates.

"Lack of interest has been reflected in poor attendance at rallies and forums at which candidates for the judgeship have appeared.

"Many voters, in fact, seem to be unaware that we are about to select a circuit judge."

Oswald pointed out that "we get the kind of government we deserve."

Candidates for the new bench position are Pascagoula attorneys Edmund Wilson and W. L. Richardson, and Lucedale attorneys Maurice Malone and Darwin Maples.

Trucks collide in Pascagoula

Two trucks were involved in a minor accident on Magnolia Drive Thursday.

A truck driven by Larry L. Eure sideswiped a truck owned by Theodore O. Nelson, Rt. 1, Pascagoula. Nelson's truck was parked.

The left front fender of Nelson's truck was damaged and the [illegible] side of Eure's truck.

Assistant chief of police C. Ledbetter investigated.

Weather

[illegible]

...ces and baccalaureate serv... announced for county schools.

Pascagoula and Moss Point will conduct baccalaureate services May 27 and graduation exercises May 28.

Vancleave, East Central, St. Martin and Ocean Springs will hold baccalaureate services May 20.

Vancleave graduation will be May 21; East Central, May 22; St. Martin, May 23 and Ocean Springs May 25.

Graduation exercises will be held at Live Oak, Bluff Creek, Davis Chapel and the School for Exceptional Children May 18.

...presented them certificates.

Miss Joyce Thompson, accompanied at the piano by Mrs. Eddieth Davis, sang several selections.

Herbert Farrell, assistant superintendent of the schools, delivered the invocation.

Cake sale set

Women of Christ Lutheran Church will participate in a cake sale Saturday in front of the church on S. Pascagoula Street.

Selling will begin at 9 a.m. and proceeds will be used in improvements in the sanctuary.

PATRICIA BARIA

SARAH LOWRY

Youngest EC seniors became top students

Valedictorian, salutatorian are announced

The youngest senior class members at East Central are valedictorian and salutatorian.

They are Patricia Ann Baria, valedictorian, and Sarah Lowry.

Patricia is the daughter of Mr. and Mrs. Edgar Baria and Sarah is the daughter of Mr. and Mrs. W. S. Lowry.

Since the fourth grade at ... school, these ... [illegible]

[illegible]

Sarah this year was selected as most outstanding 4H girl in the county. She owns a grand champion heifer. She recently won second place in the southeast division speaking contest.

Patricia has won medals in clothing, home improvement and poultry.

Each plans medical careers. Patricia plans to be a pharmacist and Sarah a medical technician.

Patricia's hobby is music. She is first trumpet player in the school band and takes active part in musical talent programs.

Sarah is also a trumpet player in the band, but prefers reading and swimming as hobbies.

Pascagoula Public Library
Local History & Genealogical Dept.
Lowry-Lowery Family

OFFICE OF THE TREASURER

State Treasurer ..... BEN S. LOWRY
Chief Clerk ..... JOE E. MCMILLAN
Bookkeeper ..... ALICE JAMES
Stenographer ..... CLAUDINE CURTIS

BEN SHEM LOWRY

BEN SHEM LOWRY, State Treasurer, was born at Pickering, Covington County, Mississippi, September 30th, 1879. His father, Robert Francis Lowry, was born at Sanford in Covington County, Mississippi, and was engaged in farming, milling and stockraising in Covington and Forrest Counties. His paternal grandfather and grandmother, Shem and Henrietta (Windham) Lowry also lived in Covington County. His mother was Mrs. Nannie (Pickering) Lowry, the daughter of James and Katie (Aultman) Pickering of Pickering, Mississippi. After attending the rural schools of Forrest and Covington Counties Mr. Lowry was a student at Mississippi College during the years 1902 and 1903 but was not graduated. Dr. W. T. Lowry was the president of the college at that time and among Mr. Lowry's teachers were Professor W. N. Taylor and Professor M. O. Patterson. For ten years Mr. Lowry was the chief deputy sheriff of Covington and Hinds counties under Sheriff B. F. Lott and Sheriff W. S. Wells respectively. For two years he was the Assistant Secretary of the Lamar Life Insurance Company and for three years he was Deputy State Treasurer. In 1923 he was elected State Treasurer for the term 1924-1928. In the primary election of 1927 he received the nomination for Insurance Commissioner and was elected to that office in November, 1927. Mr. Lowry is a Democrat, a member of the First Baptist Church of Jackson, and belongs to the Masons and the Woodmen of the World. On July 3d, 1916, Mr. Lowry was married to Miss Cynthia Thomson, the daughter of Dr. Ruffin Thomson and his wife, Mrs. Fannie (Potter) Thomson, of Jackson, Mississippi. Mr. and

PASCAGOULA LIBRARY
GENEALOGY COLLECTION
DO NOT CIRCULATE

Mrs. Lowry have five children: Frances, Ben, Jr., Ruffin, Wil and William.

INSURANCE DEPARTMENT

Official Duties of the Insurance Commissioner

General supervision of all insurance matters including s of Insurance Stock and the collection of all fees and taxes d the State by insurance companies and their agents; passing all charters of insurance companies and fraternal orders seeki domestic charters; investigating all suspicious fires reported him, and of prosecuting all persons guilty of incendiarism, a presenting the evidence to the grand jury. For the past seve years the collections made by the Insurance Department h averaged more than $700,000.00. Under the law passed by Legislature of 1916 increasing the tax on premiums the ann collections have been greatly increased. Insurance compa and agents report directly to the Insurance Commissioner.

OFFICE OF INSURANCE COMMISSIONER

Insurance Commissioner ..... T. M. HE
Deputy and Cashier ..... EARLE E
Clerk and Stenographer ..... MRS. DESSIE LO
Clerk ..... TAYLOR BY
Clerk ..... MRS. BERTHA W

THOMAS MONROE HENRY

THOMAS MONROE HENRY, of Jackson, Mississippi, Insur Commissioner of the State of Mississippi, was born Febr 4th, 1857, at Hillsboro, Scott County, Mississippi. He is second son of Patrick Henry and Mary Anne (Chamb Henry, his mother being the daughter of Robert Powell C bers and Anne (Wilson) Chambers. The father of Thoma Henry was born in Greene County, Alabama, and in early hood settled in Scott County, Mississippi. He was a fai soldier of the Southern Confederacy and served throughou war; was made Lieutenant in 1862 and for the greater pa the war had command of the Company; served in the

WHAT THEREFORE GOD HATH JOINED TOGETHER LET NOT MAN PUT ASUNDER.

THIS IS TO CERTIFY

THAT Mr. R. F. Lowry

AND Nannie Pickering

WERE UNITED BY ME

IN THE

Holy Matrimony

at Home on the 18 day of December in the year of our Lord One Thousand 8 — Hundred and ~~73~~ 73 in the presence of

WITNESSES.

Quick Signed Mr. Bryant

Little

THEREFORE SHALL A MAN LEAVE HIS FATHER AND HIS MOTHER AND SHALL CLEAVE UNTO HIS WIFE AND THEY SHALL BE ONE FLESH.
GEN. II. 24.

PASCAGOULA LIBRARY
GENEALOGY COLLECTION
DO NOT CIRCULATE

This is a list of the People I have entered in Family Tree Pgm. They all have connections in your area of S. MS except for the HI-Lited ones. They belong to my wife Yankee bunch.

Name:	Date born:
?, Elizabeth	1770
?, Elizabeth	1824
Bailey, Merry	ABOUT 1940
Baker, Amy	March 17, 1884
Barker, Joe	ABOUT 1920
Barker, Joseph	ABOUT 1968
Barker, Rebecca	ABOUT 1965
Blackledge, William	ABOUT 1820
Bond, Casey	ABOUT 1985
Bond, Dale	ABOUT 1960
Bradshaw, Merle	ABOUT 1940
Bradshaw, Phillip Scott	May 27, 1967
Bradshaw, Steven Wright	November 20, 1962
Bufkin, Irene	1871
Bush, Mary	ABOUT 1920
Clevenger, Kelli	ABOUT 1960
Conradson, Cap	1881
Cooper Jr, Fleet	1749
Cooper Jr, William	November 22, 1808
Cooper, Benjamine	1697
Cooper, Fleet	1722
Cooper, James	1661
Cooper, Martha	September 30, 1830
Cooper, William	ABOUT 1752
Coor, Marquerite	ABOUT 1725
Cornelius, Catherine Ann	August 21, 1953
Cornelius, Emily Ann	August 12, 1979
Cornelius, Gerald Andrew	July 10, 1956
Cornelius, John	ABOUT 1930
Cornelius, Travis Drew	March 2, 1981
Coston, Abraham B.	1872
Coston, Candice Alice	November 3, 1893
Coston, Frances	1844
Coston, Frances	1896
Coston, Jeremiah C.	1806
Coston, Philip Jeremiah	1868
Cummins, Silas E.	ABOUT 1835
Darwin, Pennington James	January 21, 1824
Darwin, Sarah A	June 17, 1852
Davis, Barbara Lynn	December 7, 1967
Davis, Ralph Shelby	March 9, 1965
Davis, Raymond	ABOUT 1925
Davis, Robert Gleen	December 7, 1967
Deal, Sarah Elizabeth	ABOUT 1825
Duckworth, Candice	UNKNOWN
Elizabeth	ABOUT 1820
Emeline, Rosetta	1835
Evans, Clark	ABOUT 1915
Evans, David Earl	ABOUT 1950
Featherston, J. W.	ABOUT 1871
Ferrell, Robert Lee	December 10, 1869
Fonville, Ann Elizabeth	November 23, 1849
Fonville, Erasmus D.	1826
Fonville, John	1808
Fonville, Mary	1833
Fonville, Rhoda E.	1830

PASCAGOULA LIBRARY
GENEALOGY COLLECTION
DO NOT CIRCULATE

Name:	Date born:
Fonville, Sarah E.	1837
Fonville, Valerius E.	1835
Fonville, William E.	1840
Frelow, Paul	1875
Fry, Ann Marie	September 2, 1956
Fry, Bill Marshall	April 24, 1934
Fry, Doyle Fredrick	August 12, 1935
Fry, Elzie Harold	November 11, 1932
Fry, Margaret	ABOUT 1940
Fry, Marshall Nelson	February 21, 1910
Fry, Nelson Marshall	ABOUT 1931
Fry, Robert Alan	December 30, 1965
Fry, Ronald	ABOUT 1938
Fry, Wesley Marshall	April 16, 1988
Fry, William Keith	April 15, 1961
Gaomes, G. A.	ABOUT 1830
Garrison, Mary Emiline	ABOUT 1840
Geisler, Mary Elizabeth	January 2, 1910
Graham, Archie	ABOUT 1850
Green, Mary H.	1810
Gregory, Aaron	March 2, 1974
Haigler, Carey Melisa	November 21, 1983
Haigler, Daniel Scott	July 13, 1987
Haigler, Scott Matthew	May 10, 1958
Haigler, Tracy Allison	May 23, 1982
Hatten, Chester	ABOUT 1910
Hatten, George	ABOUT 1933
Hatten, Tal	ABOUT 1935
Heitt, Cindy	ABOUT 1948
Heitt, Hal	ABOUT 1954
Heitt, Jake	ABOUT 1920
Heitt, Nancy	ABOUT 1952
Herren, Melanie	ABOUT 1955
Hester	1663
Hiller, Bill J	ABOUT 1945
Hiller, Gayle Denise	April 20, 1967
Hiller, William Brian	May 4, 1966
Hobdy, Elizabeth	1832
Hochholzer, Abas	1879
K., Sue	ABOUT 1945
Kaplan, David Wayne	June 11, 1954
Kaplan, Glenn Joseph	May 21, 1983
Kaplan, Laura Ann	February 11, 1958
Kaplan, Marsha Kay	December 24, 1962
Kaplan, Michael Dean	June 18, 1956
Kaplan, Ross Allen	January 17, 1979
Kaplan, William J.	ABOUT 1930
Kelly, Angeline E.	1859
Kelly, Catherine	1840
Kelly, Eliza J.	1852
Kelly, Elizabeth	ABOUT 1700
Kelly, James M.	1863
Kelly, John	1868
Kelly, John D.	1807
Kelly, Martha A.	1849
Kelly, Reuben W.	1843

Name:	Date born:
Kelly, Theodocia	November 5, 1865
Knight, Nazel Irene	August 11, 1915
Leggett, Mary	ABOUT 1845
Locholzer, Iva Lee	March 9, 1914
Lott, Adam Nickleson	April 26, 1878
Lott, Artimicia Ellonia	January 5, 1881
Lott, Landas E.	November 15, 1870
Lott, Eveline Olivia	December 11, 1875
Lott, George Willis	November 15, 1871
Lott, Levi	September 12, 1849
Lott, Mary Ella	December 20, 1873
Lowry Jr., Ben Shem	ABOUT 1920
Lowry, Alice Francis	May 9, 1958
Lowry, Amy Michelle	November 19, 1982
Lowry, Artemisa	1859
Lowry, Avaline	1853
Lowry, Ben Shem	September 30, 1879
Lowry, Bertha	ABOUT 1923
Lowry, Billy	ABOUT 1925
Lowry, Candice	1858
Lowry, Catharine	1843
Lowry, Debby	ABOUT 1952
Lowry, Donna	ABOUT 1950
Lowry, Dovey	ABOUT 1890
Lowry, Edgar	ABOUT 1932
Lowry, Elizabeth	ABOUT 1912
Lowry, Emma	ABOUT 1920
Lowry, Everett	AFTER 1874
Lowry, Frances	ABOUT 1918
Lowry, Fred	AFTER 1875
Lowry, Gilier	1861
Lowry, Jeffrey Matthew	April 6, 1986
Lowry, John	BEFORE 1810
Lowry, John	1845
Lowry, Karen	ABOUT 1952
Lowry, Lisa	ABOUT 1960
Lowry, Manalla	ABOUT 1877
Lowry, Maranda	1846
Lowry, Mary Angeline Elizabeth	1847
Lowry, Mary Jane	1849
Lowry, Mary Lynn	ABOUT 1955
Lowry, Mike	ABOUT 1951
Lowry, Noname Pete Daughter	BEFORE 1820
Lowry, Noname Pete Son	BEFORE 1820
Lowry, Otis	ABOUT 1880
Lowry, Peter	1785
Lowry, Rebecca Booshaba	1845
Lowry, Robert	ABOUT 1880
Lowry, Robert Francis	August 24, 1851
Lowry, Robert Francis	December 20, 1924
Lowry, Robert Franklin	February 2, 1953
Lowry, Ruffin	ABOUT 1922
Lowry, S. Warren	1856
Lowry, Samuel	ABOUT 1820
Lowry, Sarah Jane	1849
Lowry, Shim Caswell	June 25, 1887

PASCAGOULA LIBRARY
GENEALOGY COLLECTION
DO NOT CIRCULATE

Names:	Date born:
Lowry, Shim N.	October 2, 1817
Lowry, Stanley	ABOUT 1917
Lowry, Van	AFTER 1873
Lowry, Walter	AFTER 1876
Lowry, Wiley	ABOUT 1924
Lowry, William	ABOUT 1880
Lowry, William	ABOUT 1880
Lowry, William	ABOUT 1926
Lowry, Willis Molton	May 26, 1863
Martin, John	ABOUT 1825
McDaniel, Luther	1873
Morris, Frances	1878
Morris, John Depriest	1855
Napier, Rosetta J.	ABOUT 1865
Owens, Diana	ABOUT 1955
Pickering, Nanny	March 6, 1854
Preston, Dolly	ABOUT 1925
Pryor, Dean	ABOUT 1955
Pryor, Steven Dean	June 26, 1984
Rehr, Lorene Wills	ABOUT 1906
Reynolds, Buck	December 7, 1919
Reynolds, Candy	ABOUT 1960
Reynolds, Earlie Maud	February 1, 1880
Reynolds, Earlyn	October 3, 1917
Reynolds, Emmitt	UNKNOWN
Reynolds, Flo Alice	May 24, 1926
Reynolds, Henry Maud Lee	1869
Reynolds, Jewel	UNKNOWN
Reynolds, Lula Eva Lena	1877
Reynolds, Mildred	April 12, 1913
Reynolds, Mini Lee	March 3, 1875
Reynolds, Morris	ABOUT 1965
Reynolds, Sharon	ABOUT 1955
Reynolds, Thomas Franklin	1882
Reynolds, William Richard Wilson	June 28, 1842
Reynolds, Willian Richard	1871
Rhodes, ?	ABOUT 1800
Ridgway, Earl	ABOUT 1890
Ridgway, Elizabeth (Betty)	ABOUT 1880
Ridgway, James Earl	ABOUT 1825
Ridgway, Nancy Carolina	March 6, 1889
Ridgway, Pierson	ABOUT 1880
Ridgway, Robert	ABOUT 1880
Ridgway, Wheeler	ABOUT 1880
Ridgway, William Wallace	November 17, 1850
Risher, Ontee	1878
Stillman, Francis Blackledge	1844
Stringer, Margaert (Amanda)	1854
Thomson, Cynthia	ABOUT 1890
VanMeter, Anna M.	May 6, 1909
Vick, Edna	ABOUT 1925
Vicki	January 7, 1961
Walley, Andrew R	ABOUT 1900
Walley, Bobby	ABOUT 1949
Walley, Carolina	ABOUT 1940
Walley, Patty Sue	ABOUT 1945

Name:	Date born:
Walley, Terry	ABOUT 1952
Walters, Allen	ABOUT 1944
Walters, Betty	ABOUT 1955
Walters, Bruce	ABOUT 1944
Walters, Cathy	ABOUT 1962
Walters, David	ABOUT 1946
Walters, Dean	ABOUT 1960
Walters, Frank	ABOUT 1915
Walters, Linda	ABOUT 1950
Walters, Paul	ABOUT 1957
Walters, Steven	ABOUT 1948
Watts, Mary	1818
Wife, Unknown	ABOUT 1810
Wills, Dean	ABOUT 1904
Wills, Dorothy	ABOUT 1908
Wills, Glenda Louise	February 11, 1943
Wills, Glenn F	November 1, 1902
Wills, Glenn Paul	August 30, 1982
Wills, Juanita Elizabeth	August 29, 1928
Wills, Kenneth Dean	January 27, 1942
Wills, Lloyd Allan	March 12, 1950
Wills, Nancy Ellen	May 11, 1933
Wills, Norma Jean	August 26, 1935
Wills, Patricia Ann	August 14, 1931
Wills, Philander	March 7, 1872
Wills, Sarah Diana	December 27, 1972
Wills, Susan Marie	November 17, 1946
Wills, Thomas Matthew	August 19, 1974
Windham, Henrietta	November 16, 1825
Windham, Robert	ABOUT 1800
Yates, Abraham	1881

PASCAGOULA LIBRARY
GENEALOGY COLLECTION
DO NOT CIRCULATE

PRODIGY(R) interactive personal service 03/22/92 9:18 AM

HOMELIFE
TOPIC: GENEALOGY SURNAMES
TIME: 03/21 12:06 PM

TO: JOYCE BOWLEY (MXHR37A)
FROM: ROBERT LOWRY (RTXK99A)
SUBJECT: LOWRY

I have some information on the Lowrys of the Chesterfield Dist in SC.
Robert Lowry I m. Eliza Wren
CH: James Francis, Rebecca Caroline, Harriet Maria,Robert.

Robert II was the Gov. of MS from 1882-1890. He was also a Gen. in the Conf. (everyone above him was killed).
He was b. in the Chesterfield Dist. SC on March 3, 1831. At the age of 13 he went to live with his Uncle Judge James Lowry in Raleigh MS. He settled in Brandon, MS in 1851 and became a lawyer. He married Maria M. Gammage on Sept. 9, 1849. He died on Jan. 18, 1910 and is buried in Jackson

This information is from a book on the Gov. of the U.S. I found in the local library, I don't have the exact title. Another Robert and James Lowry to add to your collection.

PASCAGOULA LIBRARY
GENEALOGY COLLECTION
DO NOT CIRCULATE

Robert in NJ

PRODIGY(R) interactive personal service 03/22/92 9:21 AM

HOMELIFE
TOPIC: GENEALOGY SURNAMES
TIME: 03/20 12:31 PM

TO: ALL
FROM: ROBERT LOWRY (RTXK99A)
SUBJECT: LOWRY

I culled the following early Lowrys (1600-1799) from an Index of Passengers & Immigrations to America. I thought I might could work backwards and find Shim Lowry b. 1818 SC.

Elinor Lowery VA 1649 Nugent:Cavaliers & Pioneers Vol 1 p.179
Ema Lowrey VA 1649 Nugent:Cavaliers & Pioneers Vol 1 p179
Elizabeth Lowrey MD 1663 Skordas: The Early Settlers of MD p295
William Lowrey MD 1663 Skordas: The Early Settlers of MD p295
William Lowry MD 1666 Skordas: The Early Settlers of MD p295
William Lowry VA 1696 Nugent:Cavaliers & Pioneers Vol 3 p8
James Lowry VA 1713 Nugent:Cavaliers & Pioneers Vol 3 p138
Thomas Lowry MD 1716 Whyte: A Dict. of Scottish Emig. p207
Martin Lowry PA 1746 Neible:Servants & Apprentices Bound&Assigned p364 & Tepper:Emigrants to PA 1641-1819 p173
Michael Lowrey PA 1765 Guseppi:Naturalization of Foreign Protestants p103
Peter Lowrey PA 1765 Guseppi:Naturalization of Foreign Protestants p133

p82 & p87.
Patrick Lowrey SC 1772 Stephenson:Scotch Irish Migr.to SC p85
James Lowry NY 1784 Excerpts from Laws of the State of NY p1
Walter Lowrie 1792 Whyte:A Dict. of Scottish Emigrants p207
Daniel Lowry 1795 W. PA Gen. Soc: A list of immigrants p52
John Lowry 1795 W. PA Gen. Soc: A list of immigrants p52
William Lowry 1795 W. PA Gen. Soc: A list of immigrants p52

PRODIGY(R) interactive personal service 03/22/92 9:22 AM

HOMELIFE
TOPIC: GENEALOGY SURNAMES
TIME: 03/21 12:46 PM

TO: ALL
FROM: ROBERT LOWRY (RTXK99A)
SUBJECT: LOWRY

At last I found a new name. Does anyone know of a DAVID LOWRY m. MARTHA WINDHAM. One son Peter was b. Oct. 4, 1836 in Jones Co., MS. This is from IGI data. I am interested in David because of his marriage. The Shim/China Lowry whose origin I am looking for was married to a Henrietta Windham b. abt 1825. I don't have any information on the Windhams other then they may be from Florida. Thanks Robert in NJ

PRODIGY(R) interactive personal service 03/22/92 9:23 AM

HOMELIFE
TOPIC: GENEALOGY SURNAMES
TIME: 03/21 11:26 PM

TO: ALL
FROM: CECILIA MORETT (WHXH52A)
SUBJECT: LOWRY

To all of y'all hunting Robert Lowry (s) -- in my "History of the Old Cheraws" I see where he was listed as a church officer for the year 1777. It appears to be St. David's Parish in Craven County, SC In Nov. 1786, a Robt. Lowry was appointed a justice for Chesterfield County, in 1791 appointed a Justice of Quorum and Peace, Chesterfield County SC No gen. info is listed as to wife, children>> dates of birth or death, I'm sorry to say. Hope this helps in your Lowry hunt.

Cecilia Savannah, GA whxh52a

RODIGY(R) interactive personal service 03/12/92 8:42 AM

HOMELIFE
OPIC: GENEALOGY SURNAMES
IME: 03/11 9:58 PM

O: ROBERT LOWRY (RTXK99A)
ROM: WILLIAM LOWRY (KVWW78A)
JBJECT: LOWRY

may have some information of interest regarding above. rom the names you give and the names in my family it sounds ike there may be some connection. My information comes from he family bible of Robert F. Lowry. It indicates that his ather was Pete(could be Peter) Lowry from S. Carolina. He ad a grist mill on the Bowie River near the Covington and orest County line. Later he moved top Collins Ms. and lived n the square across from the court house for many years. is sons were named Van, Everett, Fred, Walter, Ben and illiam. One daughter who was named Mahalia. Ben was my ather and his middle name was Shem. Other details and ames, dates, etc. are at the house. I will check it out if I have further interest. Maybe we could give each other ome good leads since I have about run out. Thanks,

The attached info. I received from Bill Lowry in Slidell LA. The family tree has additional families in your area.

PASCAGOULA LIBRARY
GENEALOGY COLLECTION
DO NOT CIRCULATE

you guys. Your Ledbetter Pal, Darla

Pascagoula Public Library
Local History & Genealogical Dept.
Lowry-Lowery Family

PRODIGY(R) interactive personal service 03/22/92 9:07 AM

HOMELIFE
TOPIC: GENEALOGY SURNAMES
TIME: 03/17 5:29 PM

TO: ALL
FROM: JOYCE BOWLEY (MXHR37A)
SUBJECT: LOWRY

Doing research on the Lowrey/Lowry/Lowery/Lowrie lines...
looking for descendant info on:
1. Thomas Lowry 1760-1846/Nancy Dedman 1781-1860. Sons:
   William, Thomas Jr., Garrett and Anderson.
2. Col Alexander Lowrey 1725-1805/Mary Waters. Sons:
   Alexander and Lazarus.
   >>>>
3. Robert Lowry 1730?-1800/Judith Boggan May. Sons:
   James Abner and John Paul.
4. Robert Berry Lowrie 1760-1835/Amelia Hayes. Sons:
   Robert G., Samuel H., George R. Alexander H., John
   Berry and Alfred Patrick.
5. Alexander Lowrey Sr 1767-1846/Amie Gist. Sons:
   Mark, Charles, Alexander Jr, James and Barger.
6. Robert Lowry 1752?-1813/Penelope _____. Sons:
   William, Robert James, John and Joseph.
7. James Lowry 1749-1840/Sarah Preston. Sons:
   Joseph, Robert James and John. >>>>

PASCAGOULA LIBRARY
GENEALOGY COLLECTION
DO NOT CIRCULATE

Also, looking for parents of William Washington Lowrey, born 1877 (he was 37 on 14 Jul 1914). This William Washington Lowrey is stated to have been born in Lee Co, TX. Married Martha Agnes Dodd.

Thanks for your help...

Joyce/Hawaii

PRODIGY(R) interactive personal service 03/22/92 9:16 AM

HOMELIFE
TOPIC: GENEALOGY SURNAMES
TIME: 03/20 7:11 PM

TO: ROBERT LOWRY (RTXK99A)
FROM: JOYCE BOWLEY (MXHR37A)
SUBJECT: LOWRY

Robert - This family is from (or at least lived) in Chesterfield District, South Carolina (Virginia). Now that is how the text is shown -- are we to assume that this area had once been in VA and is now in SC? The information I have shows that James Abner married Sarah Elizabeth Miller in 1796. Now, the other Robert Lowry/Penelope show up in MS... Amite Co, to be specific. If any of this helps, let me know... I'm researching all the Lowrey/Lowry lines I can trying to find my ancestors... seems they are all a rather hard lot to track. Good luck to you, and please, keep in touch!

Joyce/Hawaii

Pascagoula Public Library
Local History & Genealogical Dept.
Lowry-Lowery Family

PRODIGY(R) interactive personal service 05/14/92 8:47 PM

HOMELIFE
TOPIC: GENEALOGY RESOURCES
TIME: 05/14 2:20 PM

TO: PATRICIA EDWARDS (CHCT35B)
FROM: ROBERT LOWRY (RTXK99A)
SUBJECT: MS-SOUTHEASTERN COS.

PASCAGOULA LIBRARY
GENEALOGY COLLECTION
DO NOT CIRCULATE

Pat - You certainly verbose today. I guess I have finally worn you down and you are trying to get rid of me. I have the entire 1800,1810 & 1820 Kershaw Cns published by the county historical society. It is indexed so if you have any names (sorry Jack but no Bates). I thought I was on to something when I found a Little River next to the Saludee River but then I found two more. Orginality wasn't a strong suit with the early settlers. Mrs Pointer the lady in Jackson you mention sent me info about a Virginia family John Lowry & Elizabeth. They had four sons all born in Augusta, VA between 1746 & 1754 John, Robert, James & William. These names match the 1768 land grants in SC. On the cns book I received there was a map on the cover showing the rivers and creeks. White Oak Creek flows into the Wateree River right above the dam that now forms the Lake of Wateree Power Co. My group is probably buried in the middle of the lake.
Changning subjects and families do you know anything >> about orphan courts. Will Cooper Jr. and Joseph Cooper were married with the approval of the Orphan Court in Lawrence Co. I really couldn't tell if they were approving the husband or the wife. Are these records still available.
Thanks
Robert.

I will try to order another Andrea file next week. My FHC does have one reader/printer that seems to work during full moons. The only trouble it is usually occupied by someone looking up dead yankees. I was in for another shock >>>>> My Deale line married into the Lawrence family which originally migrated from England to New Jersey. This place is turning into the old homestead.

PRODIGY(R) interactive personal service 05/14/92 10:00 PM

HOMELIFE
TOPIC: GENEALOGY RESOURCES
TIME: 05/13 8:32 PM

TO: ROBERT LOWRY (RTXK99A)
FROM: PATRICIA EDWARDS (CHCT35B)
SUBJECT: MS-SOUTHEASTERN COS.

PASCAGOULA LIBRARY
GENEALOGY COLLECTION
DO NOT CIRCULATE

Robert..I think we are finally getting somewhere. I am still curious to know what is in Andrea's file. You need a print of the file for you records. If your FHC does not have a film printer, let me know. I might have another angle to get them. I also want a copy to look at and then put into the library. Kershaw was formed in 1798 from Camden; therefore, you are most interested in Camden Dist. I have a book on Camden Dist. Wills 1781-1787 & there is listed John & Wm. Lowery. John is somehow related to the John (d. 1784) & Mary Brown family. John Lowery was J.P.during this time. Wm. Lowery wit. the 1786 Will of John Craig. I cannot find - Sidney Lowery or Robert Windham listed in

Pascagoula Public Library
Local History & Genealogical Dept.
Lowry-Lowery Family

land. Take a wild shot and write the Kershaw Co. Courthouse to see if there is an "Estate Packet" for Gideon Lowery/Lowrie on file there. Sometimes, if found, these packets can be as good or better than a Will; but will not be listed in a Will index book most of the time. Ask for 1800-1820 search. Camden was a large Dist. from which was taken the following counties: York, Chester, Lancaster, Fairfield, Kershaw, Richland, Lee, Sumter & Clarendon. Therefore, you are going to be interested in any Lowry family found in these counties prior to 1820. So when in any library, scan through the indexes on any book of these counties for your family.
Keep the following list for future ref.
Ala & Jehu Lowry listed in Georgetown Dist. 1783.
John & Robert Lowry listed in Camden Dist. 1783
Richard Lowry listed in 96 Dist. in 1783.
(I'm going to take a break...see next note)

PRODIGY(R) interactive personal service 05/14/92 10:01 PM

HOMELIFE
TOPIC: GENEALOGY RESOURCES
TIME: 05/13 8:33 PM

TO: ROBERT LOWRY (RTXK99A)
FROM: PATRICIA EDWARDS (CHCT35B)
SUBJECT: MS-SOUTHEASTERN COS.

part #2 from a book I have that describes persons living in SC in the year 1768. (If anyone else reads this, I will be posting these books later...Pat)
James & Robert Lowrey..grants 100a each...Craven Co.
Thomas Lowrey..grant 100a...Colleton Co.
John Lowrey..owned land in Craven Co. bounded by Michael & Robert Henning. (you are interested in this family)>>
James & Robert's land was on White Oak Creek, a branch of Wateree River.
John's land was on the Little River.
Sarah Lowrey...100a grant...Granville Co.
Wm. Lowrey...100a grant...on Waters of Saludy
Wm. Lowrey's land in Craven Co., Waccamaw River, Kingston Township bounded by George Mullens, Jenkins, Alex. Skene & John Greer. (end)
The following Lowreys are listed as SC Rev. Soldiers:
Gideon; Hugh; Isom; James (b. 1749, d. 1840, m. Sarah Preston); John; Levi (b. 1764 Wake Co., NC, d. 1847, m. Mrs. >> Martha McCullers/McCulloch..of 96 Dist., to NC & GA); Matthew; Matthew Sr.; Richard; Simeon (b. 1762 Wake Co., d. 1838, of 96 Dist.); Thomas & William.
There are several Lowrey families in early NC.
Benjamin, Jeremiah, John, Noah of 1769 Pasq. Co., NC
Thomas & William of 1754 Pasq. Co., NC.

PASCAGOULA LIBRARY
GENEALOGY COLLECTION
DO NOT CIRCULATE

It is evident that your Lowery family was in SC prior to 1768. Did they come from NC; or were they immigrants? Even tho' the above stated they were born in Wake Co.; that is not possible since Wake was formed in 1770 from >>> Cumberland, Johnson & Orange. Cumberland from Bladen in 1754. Johnson from Craven in 1746. Orange from Bladen, Johnston & Granville in 1753.
Right now, my guess is that your family is from Pasq. Co.; but I want to know what Andrea has to say about it. If so, we will proceed to the next step. You do need to scan through any Immigrant list you find & copy the Lowreys for your notebook..just in case.

Thursday, January 7, 1982

BEN S. LOWRY
...former state official

Services for Ben S. Lowry, 327 Dunbar St., were held Wednesday, Dec. 30, at Wright and Ferguson Funeral Home's chapel. The Rev. Schuyler Batson officiated.

Lowry, 102, died Tuesday, Dec. 29, at Mississippi Baptist Medical Center.

Lowry, was a native of Pickering in Covington County. He spent most of his life in public service and served as state treasurer and insurance commissioner. Through the years he held the posts of chief deputy sheriff and tax collector of Covington County, worked in the State Auditor's office, was associated with Lamar Life Insurance Co. as assistant secretary, served as deputy Hinds County Circuit Clerk, U. S. Marshall, a justice of the peace and as a county election commissioner. He was a Mason.

Survivors include three sons, Ben S. Lowry Jr. of Baton Rouge, La., Ruffin T. Lowry of Lafayette, La. and William T. Lowry of Sliddell, La.; a daughter, Mrs. Vardaman Dunn of Jackson; 11 grandchildren; and seven great grandchildren.

Pallbearers were Wiley Lowry, Don Garner, Charles Molpus, Kevin Curley and John Case.

Burial was in the Lakewood Memorial Park.

PASCAGOULA LIBRARY
GENEALOGY COLLECTION
DO NOT CIRCULATE

Pascagoula Public Library
Local History & Genealogical Dept.
Lawrence Lowery Family

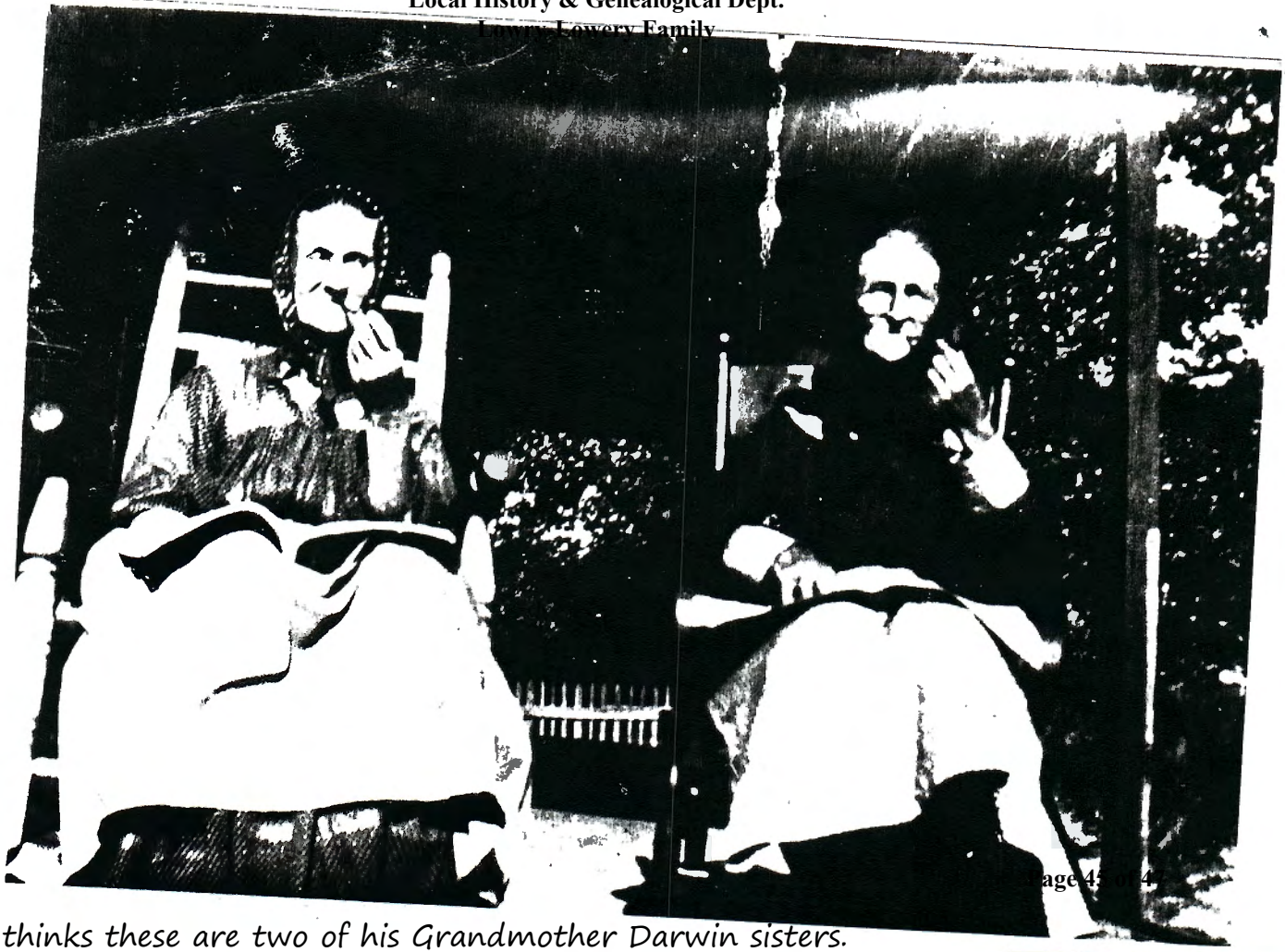

PASCAGOULA LIBRARY
GENEALOGY COLLECTION
DO NOT CIRCULATE

My dad thinks these are two of his Grandmother Darwin sisters.

My dad thinks these are two of his Grmth. Darwin sisters

Pascagoula Public Library
Local History & Genealogical Dept.
Lowry-Lowery Family

FACES OF THE COAST

Sara Frye/The Mississippi Press

Wanda Lowry

After teaching with the American Beauty College for 15 years in different cities along the Gulf Coast, Wanda Lowry, 60, became a full-time hair dresser. "To be a hair dresser you have to really enjoy people and the work," she said. "I love my work." Lowry has worked at Beauty Attraction Salon for the past eight years, and rejoices that she no longer has to do paperwork every day. The Ocean Springs resident appreciates the city's quiet community, and said she can't imagine living anywhere else in the state. A self-described independent person, the single Lowry said she likes to get dressed up and go out dancing.

ALSO SEE:

1. What God, James T. Harper
2. Knight – The Family of John "J" Knight & Kazrah Davis Knight
3. The Cullen Lott Family & The Benjamin Buckworth of Covington Co., MS